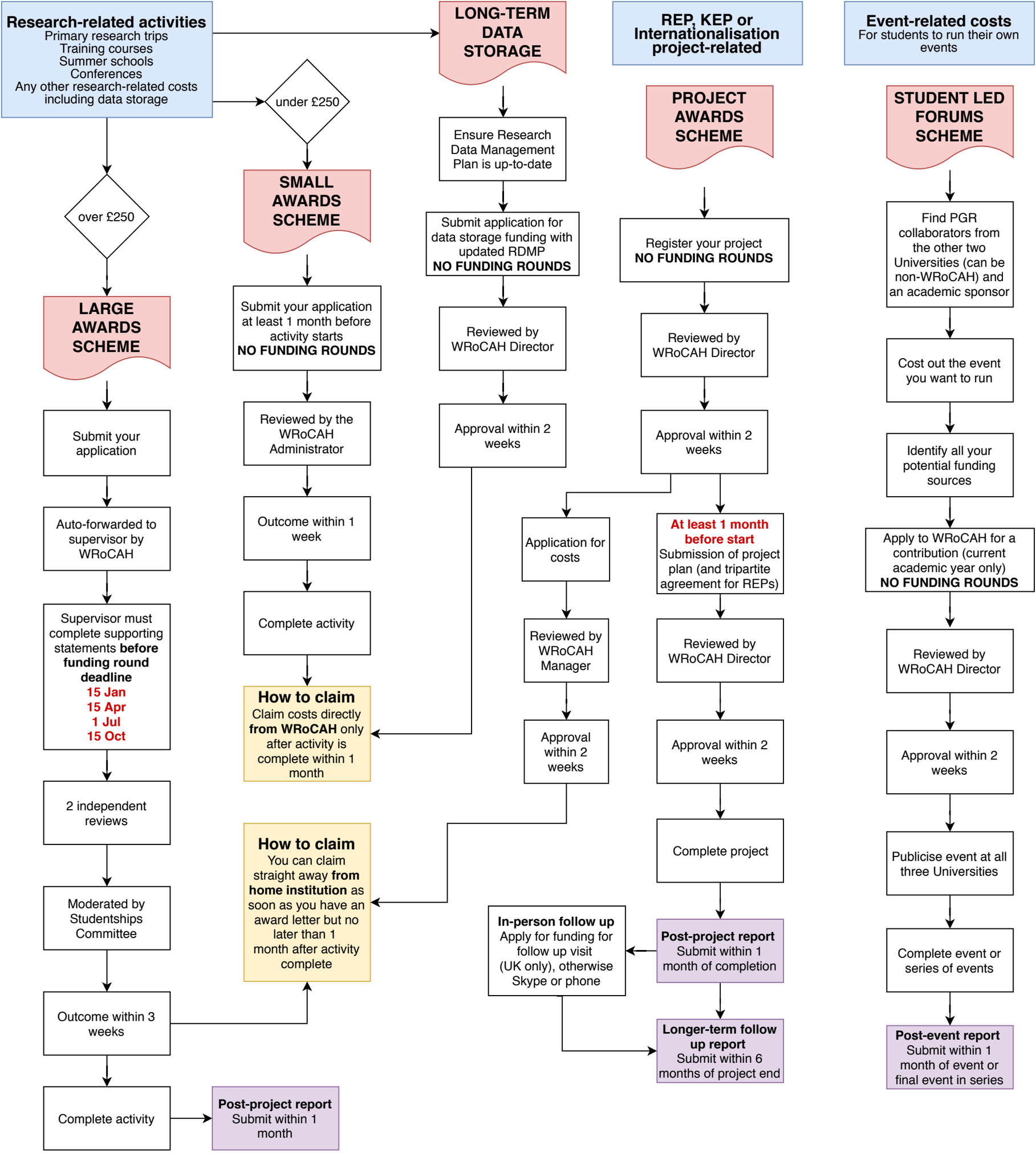
Research-related activities
Primary research trips
Training courses
Summer schools
Conferences
Any other research-related costs including data storage
over £250
LARGE AWARDS SCHEME
Submit your application
Auto-forwarded to supervisor by WRoCAH
Supervisor must complete supporting statements before funding round deadline
15 Jan
15 Apr
1 Jul
15 Oct
2 independent reviews
Moderated by Studentships Committee
Outcome within 3 weeks
Complete activity
Post-project report
Submit within 1 month
under £250
SMALL AWARDS SCHEME
Submit your application at least 1 month before activity starts
NO FUNDING ROUNDS
Reviewed by the WRoCAH Administrator
Outcome within 1 week
Complete activity
How to claim
Claim costs directly from WRoCAH only after activity is complete within 1 month
How to claim
You can claim straight away from home institution as soon as you have an award letter but no later than 1 month after activity complete
LONG-TERM DATA STORAGE
Ensure Research Data Management Plan is up-to-date
Submit application for data storage funding with updated RDMP
NO FUNDING ROUNDS
Reviewed by WRoCAH Director
Approval within 2 weeks
REP, KEP or Internationalisation project-related
PROJECT AWARDS SCHEME
Register your project
NO FUNDING ROUNDS
Reviewed by WRoCAH Director
Approval within 2 weeks
Application for costs
Reviewed by WRoCAH Manager
Approval within 2 weeks
At least 1 month before start
Submission of project plan (and tripartite agreement for REPs)
Reviewed by WRoCAH Director
Approval within 2 weeks
Complete project
Post-project report
Submit within 1 month of completion
In-person follow up
Apply for funding for follow up visit (UK only), otherwise Skype or phone
Longer-term follow up report
Submit within 6 months of project end
Event-related costs
For students to run their own events
STUDENT LED FORUMS SCHEME
Find PGR collaborators from the other two Universities (can be non-WRoCAH) and an academic sponsor
Cost out the event you want to run
Identify all your potential funding sources
Apply to WRoCAH for a contribution (current academic year only)
NO FUNDING ROUNDS
Reviewed by WRoCAH Director
Approval within 2 weeks
Publicise event at all three Universities
Complete event or series of events
Post-event report
Submit within 1 month of event or final event in series